

Keylock switch 2 positions square 24 x 24 mm

Equipment consisting of (schematic overview)



Front cap

page 84

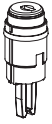

Actuator



Fixing nut



Switching element

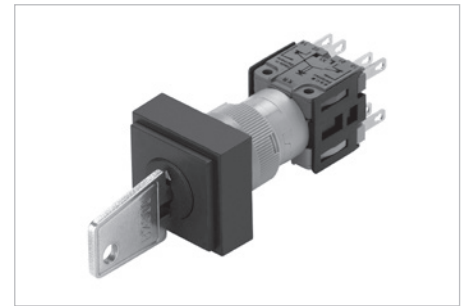
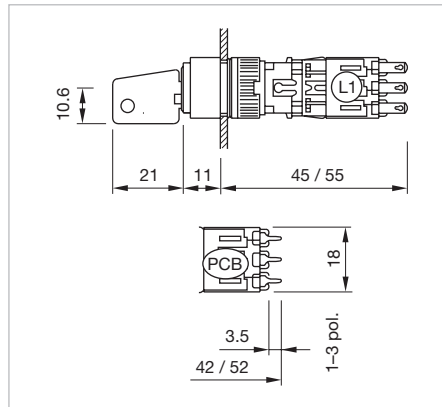

Product can differ from the current configuration.

Each Part Number listed below includes all the black components shown in the 3D-drawing.

To obtain a complete unit, please select the red components from the pages shown.

Dimensions [mm]
L1 = Solder terminal 2.8 x 0.5 mm,
PCB = Print terminal

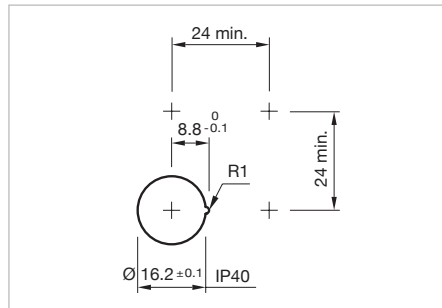

Mounting cut-outs [mm]

Additional Information

- Standard lock B2 300
- Further lock numbers see «Technical data»
- With IP 65 no anti-rotation device can be placed within the mounting cut-out. For rear-side mounting of the anti-rotation device, please see chapter «Accessories», Part No. 260-0020-00 or 260-0021-00

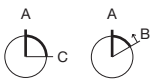

Switching positions (A = Rest, B = Momentary, C = Maintained)

Front protection	Switching system	Behind panel depth	Contacts	Switching action	Switching angle	Key remove	Terminal	Part No.	Component layout	Wiring diagram	Weight				
<div></div> <div>Keylock switch actuator 2 positions square, Front dimension 24 x 24 mm</div>															
IP 40	Snap-action switching element	42 mm	1 NC + 1 NO	A - C	C = 90°	A + C	PCB	761F.401-0P	1	1	0.022 kg				
				A - C	C = 90°	A	PCB	771F.401-0P	1	1	0.022 kg				
				A - B	B = 60°	A	PCB	781F.401-0P	1	2	0.022 kg				
			2 NC + 2 NO	A - C	C = 90°	A + C	PCB	762F.401-0P	1	3	0.023 kg				
		45 mm	1 NC + 1 NO	A - C	C = 90°	A + C	Solder 2.8 x 0.5 mm	761F.401-00		1	0.022 kg				
				A - C	C = 90°	A	Solder 2.8 x 0.5 mm	771F.401-00		1	0.022 kg				
				A - B	B = 60°	A	Solder 2.8 x 0.5 mm	781F.401-00		2	0.022 kg				
			2 NC + 2 NO	A - C	C = 90°	A + C	Solder 2.8 x 0.5 mm	762F.401-00		3	0.023 kg				
				A - C	C = 90°	A	Solder 2.8 x 0.5 mm	772F.401-00		3	0.023 kg				
				A - B	B = 60°	A	Solder 2.8 x 0.5 mm	782F.401-00		4	0.023 kg				
				IP 65	Snap-action switching element	42 mm	1 NC + 1 NO	A - C	C = 90°	A + C	PCB	761F.401-WP	1	1	0.022 kg
								A - C	C = 90°	A	PCB	771F.401-WP	1	1	0.022 kg
A - B	B = 60°	A	PCB					781F.401-WP	1	2	0.022 kg				
45 mm	1 NC + 1 NO	A - C	C = 90°			A + C	Solder 2.8 x 0.5 mm	761F.401-W0		1	0.022 kg				
		A - C	C = 90°			A	Solder 2.8 x 0.5 mm	771F.401-W0		1	0.022 kg				
		A - B	B = 60°			A	Solder 2.8 x 0.5 mm	781F.401-W0		2	0.022 kg				

55 Raised design

Front protection	Switching system	Behind panel depth	Contacts	Switching action	Switching angle	Key remove	Terminal	Part No.	Component layout	Wiring diagram	Weight
IP 65	Snap-action switching element	45 mm	1 NC + 1 NO	A - B	B = 60°	A	Solder 2.8 x 0.5 mm	781F.401-W0		2	0.022 kg
			2 NC + 2 NO	A - C	C = 90°	A + C	Solder 2.8 x 0.5 mm	762F.401-W0		3	0.023 kg
				A - C	C = 90°	A	Solder 2.8 x 0.5 mm	772F.401-W0		3	0.023 kg
				A - B	B = 60°	A	Solder 2.8 x 0.5 mm	782F.401-W0		4	0.023 kg
<div></div> <div>Keylock switch actuator 2 positions square, Front dimension 24 x 24 mm</div>											
IP 40	Snap-action switching element	52 mm	1 NC + 1 NO	A - C	C = 90°	A + C	PCB	911F.401-0P	1	5	0.024 kg
				A - C	C = 90°	A	PCB	921F.401-0P	1	5	0.024 kg
				A - B	B = 60°	A	PCB	931F.401-0P	1	6	0.024 kg
			2 NC + 2 NO	A - C	C = 90°	A + C	PCB	912F.401-0P	1	3	0.025 kg
				A - B	B = 60°	A	PCB	932F.401-0P	1	4	0.025 kg
			3 NC + 3 NO	A - C	C = 90°	A	PCB	923F.401-0P	1	7	0.026 kg
		55 mm	1 NC + 1 NO	A - C	C = 90°	A + C	Solder 2.8 x 0.5 mm	911F.401-00		5	0.024 kg
				A - C	C = 90°	A	Solder 2.8 x 0.5 mm	921F.401-00		5	0.024 kg
				A - B	B = 60°	A	Solder 2.8 x 0.5 mm	931F.401-00		6	0.024 kg
			2 NC + 2 NO	A - C	C = 90°	A + C	Solder 2.8 x 0.5 mm	912F.401-00		3	0.025 kg
				A - C	C = 90°	A	Solder 2.8 x 0.5 mm	922F.401-00		3	0.025 kg
				A - B	B = 60°	A	Solder 2.8 x 0.5 mm	932F.401-00		4	0.025 kg
			3 NC + 3 NO	A - C	C = 90°	A + C	Solder 2.8 x 0.5 mm	913F.401-00		7	0.027 kg
				A - C	C = 90°	A	Solder 2.8 x 0.5 mm	923F.401-00		7	0.027 kg
				A - B	B = 60°	A	Solder 2.8 x 0.5 mm	933F.401-00		8	0.027 kg
IP 65	Snap-action switching element	52 mm	1 NC + 1 NO	A - C	C = 90°	A	PCB	921F.401-WP	1	5	0.024 kg
				A - B	B = 60°	A	PCB	931F.401-WP	1	6	0.024 kg
			3 NC + 3 NO	A - C	C = 90°	A	PCB	923F.401-WP	1	7	0.026 kg
				A - B	B = 60°	A	PCB	933F.401-WP	1	8	0.026 kg
		55 mm	1 NC + 1 NO	A - C	C = 90°	A + C	Solder 2.8 x 0.5 mm	911F.401-W0		5	0.024 kg
				2 NC + 2 NO	A - C	C = 90°	A + C	Solder 2.8 x 0.5 mm	912F.401-W0		3
			A - C		C = 90°	A	Solder 2.8 x 0.5 mm	922F.401-W0		3	0.025 kg
			A - B		B = 60°	A	Solder 2.8 x 0.5 mm	932F.401-W0		4	0.025 kg
			3 NC + 3 NO	A - C	C = 90°	A + C	Solder 2.8 x 0.5 mm	913F.401-W0		7	0.027 kg
				A - C	C = 90°	A	Solder 2.8 x 0.5 mm	923F.401-W0		7	0.027 kg
				A - B	B = 60°	A	Solder 2.8 x 0.5 mm	933F.401-W0		8	0.027 kg

Contacts: NC = Normally closed, NO = Normally open
Switching action: A = Rest, B = Momentary, C = Maintained
The component layouts you will find from page 107

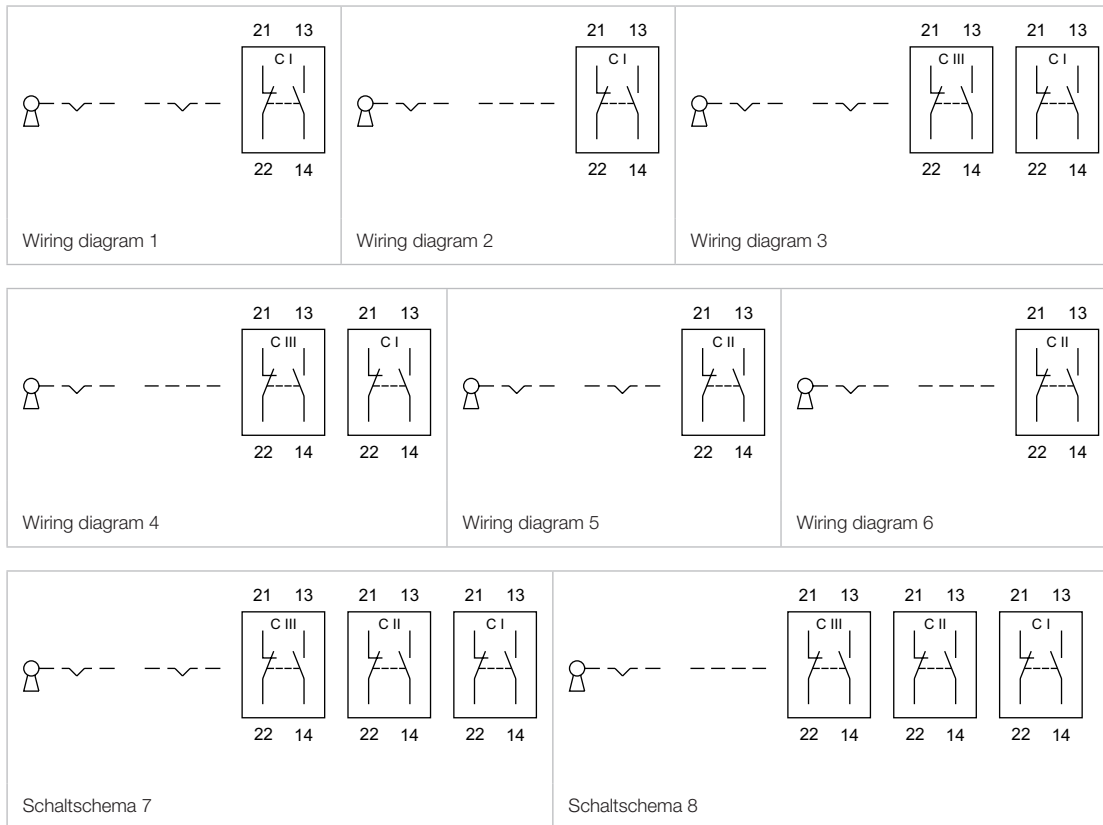

55 Raised design

Keylock switch 2 positions square 18 x 18 mm



Product can differ from the current configuration.

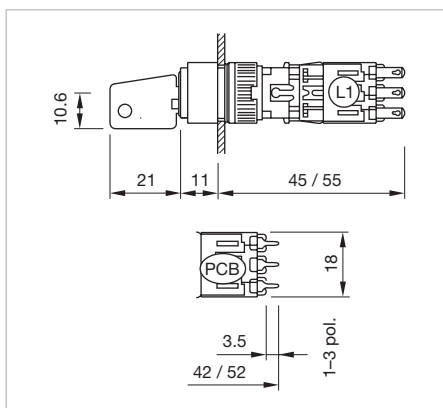

Dimensions [mm]
L1 = Solder terminal 2.8 x 0.5 mm,
PCB = Print terminal

Equipment consisting of (schematic overview)



Front cap

page 36



Actuator



Fixing nut



Switching element

Each Part Number listed below includes all the black components shown in the 3D-drawing.

To obtain a complete unit, please select the red components from the pages shown.

Additional Information

- For the flush design please order the additional front bezel set, see chapter «Accessories»
- Standard lock B2 300
- Further lock numbers see «Technical data»
- With IP 65 no anti-rotation device can be placed within the mounting cut-out. For rear-side mounting of the anti-rotation device, please see chapter «Accessories», Part No. 260-0020-00 or 260-0021-00

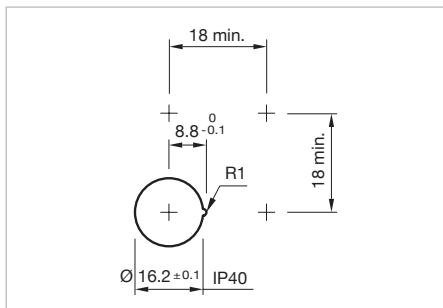

Mounting cut-outs [mm]

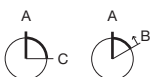

Switching positions (A = Rest, B = Momentary, C = Maintained)

Front protection	Switching system	Behind panel depth	Contacts	Switching action	Switching angle	Key remove	Terminal	Part No.	Component layout	Wiring diagram	Weight		
<div></div> <div>Keylock switch actuator 2 positions square, Front dimension 18 x 18 mm</div>													
IP 40	Snap-action switching element	42 mm	1 NC + 1 NO	A - C	C = 90°	A + C	PCB	761F.401-0P	1	1	0.022 kg		
				A - C	C = 90°	A	PCB	771F.401-0P	1	1	0.022 kg		
				A - B	B = 60°	A	PCB	781F.401-0P	1	2	0.022 kg		
			2 NC + 2 NO	A - C	C = 90°	A + C	PCB	762F.401-0P	1	3	0.023 kg		
		45 mm	1 NC + 1 NO	A - C	C = 90°	A + C	Solder 2.8 x 0.5 mm	761F.401-00		1	0.022 kg		
				A - C	C = 90°	A	Solder 2.8 x 0.5 mm	771F.401-00		1	0.022 kg		
				A - B	B = 60°	A	Solder 2.8 x 0.5 mm	781F.401-00		2	0.022 kg		
			2 NC + 2 NO	A - C	C = 90°	A + C	Solder 2.8 x 0.5 mm	762F.401-00		3	0.023 kg		
				A - C	C = 90°	A	Solder 2.8 x 0.5 mm	772F.401-00		3	0.023 kg		
				A - B	B = 60°	A	Solder 2.8 x 0.5 mm	782F.401-00		4	0.023 kg		
		IP 65	Snap-action switching element	42 mm	1 NC + 1 NO	A - C	C = 90°	A + C	PCB	761F.401-WP	1	1	0.022 kg
						A - C	C = 90°	A	PCB	771F.401-WP	1	1	0.022 kg
A - B	B = 60°					A	PCB	781F.401-WP	1	2	0.022 kg		
45 mm	1 NC + 1 NO			A - C	C = 90°	A + C	Solder 2.8 x 0.5 mm	761F.401-W0		1	0.022 kg		
				A - C	C = 90°	A	Solder 2.8 x 0.5 mm	771F.401-W0		1	0.022 kg		

Front protection	Switching system	Behind panel depth	Contacts	Switching action	Switching angle	Key remove	Terminal	Part No.	Component layout	Wiring diagram	Weight	
IP 65	Snap-action switching element	45 mm	1 NC + 1 NO	A - B	B = 60°	A	Solder 2.8 x 0.5 mm	781-.401-W0		2	0.022 kg	
			2 NC + 2 NO	A - C	C = 90°	A + C	Solder 2.8 x 0.5 mm	762-.401-W0		3	0.023 kg	
				A - C	C = 90°	A	Solder 2.8 x 0.5 mm	772-.401-W0		3	0.023 kg	
				A - B	B = 60°	A	Solder 2.8 x 0.5 mm	782-.401-W0		4	0.023 kg	
<div></div> <div>Keylock switch actuator 2 positions square, Front dimension 18 x 18 mm</div>												
IP 40	Snap-action switching element	52 mm	1 NC + 1 NO	A - C	C = 90°	A + C	PCB	911F.401-0P	1	5	0.024 kg	
				A - C	C = 90°	A	PCB	921F.401-0P	1	5	0.024 kg	
				A - B	B = 60°	A	PCB	931F.401-0P	1	6	0.024 kg	
			2 NC + 2 NO	A - C	C = 90°	A + C	PCB	912F.401-0P	1	3	0.025 kg	
				A - B	B = 60°	A	PCB	932F.401-0P	1	4	0.025 kg	
				3 NC + 3 NO	A - C	C = 90°	A	PCB	923F.401-0P	1	7	0.026 kg
			55 mm	1 NC + 1 NO	A - C	C = 90°	A + C	Solder 2.8 x 0.5 mm	911F.401-00		5	0.024 kg
					A - C	C = 90°	A	Solder 2.8 x 0.5 mm	921F.401-00		5	0.024 kg
					A - B	B = 60°	A	Solder 2.8 x 0.5 mm	931F.401-00		6	0.024 kg
		2 NC + 2 NO		A - C	C = 90°	A + C	Solder 2.8 x 0.5 mm	912F.401-00		3	0.025 kg	
				A - C	C = 90°	A	Solder 2.8 x 0.5 mm	922F.401-00		3	0.025 kg	
				A - B	B = 60°	A	Solder 2.8 x 0.5 mm	932F.401-00		4	0.025 kg	
		3 NC + 3 NO		A - C	C = 90°	A + C	Solder 2.8 x 0.5 mm	913F.401-00		7	0.027 kg	
				A - C	C = 90°	A	Solder 2.8 x 0.5 mm	923F.401-00		7	0.027 kg	
				A - B	B = 60°	A	Solder 2.8 x 0.5 mm	933F.401-00		8	0.027 kg	
IP 65	Snap-action switching element	52 mm	1 NC + 1 NO	A - C	C = 90°	A	PCB	921F.401-WP	1	5	0.024 kg	
				A - B	B = 60°	A	PCB	931F.401-WP	1	6	0.024 kg	
			3 NC + 3 NO	A - C	C = 90°	A	PCB	923F.401-WP	1	7	0.026 kg	
				A - B	B = 60°	A	PCB	933F.401-WP	1	8	0.026 kg	
		55 mm	1 NC + 1 NO	A - C	C = 90°	A + C	Solder 2.8 x 0.5 mm	911F.401-W0		5	0.024 kg	
				2 NC + 2 NO	A - C	C = 90°	A + C	Solder 2.8 x 0.5 mm	912F.401-W0		3	0.025 kg
			3 NC + 3 NO	A - C	C = 90°	A	Solder 2.8 x 0.5 mm	922F.401-W0		3	0.025 kg	
				A - B	B = 60°	A	Solder 2.8 x 0.5 mm	932F.401-W0		4	0.025 kg	
				A - C	C = 90°	A + C	Solder 2.8 x 0.5 mm	913F.401-W0		7	0.027 kg	
				A - C	C = 90°	A	Solder 2.8 x 0.5 mm	923F.401-W0		7	0.027 kg	
			A - B	B = 60°	A	Solder 2.8 x 0.5 mm	933F.401-W0		8	0.027 kg		

Contacts: NC = Normally closed, NO = Normally open
Switching action: A = Rest, B = Momentary, C = Maintained
The component layouts you will find from page 107

55 Raised design

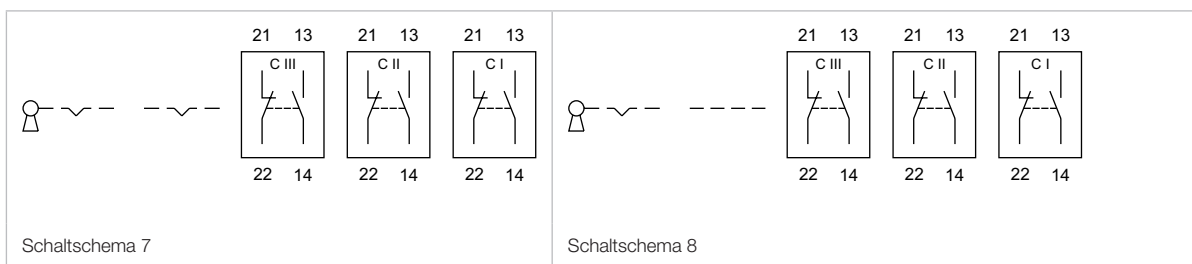
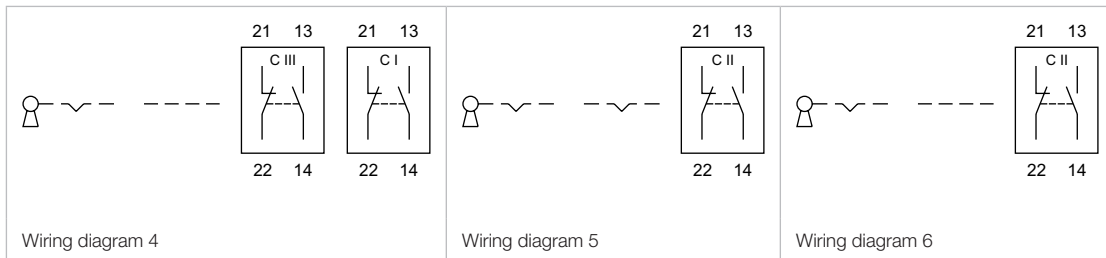
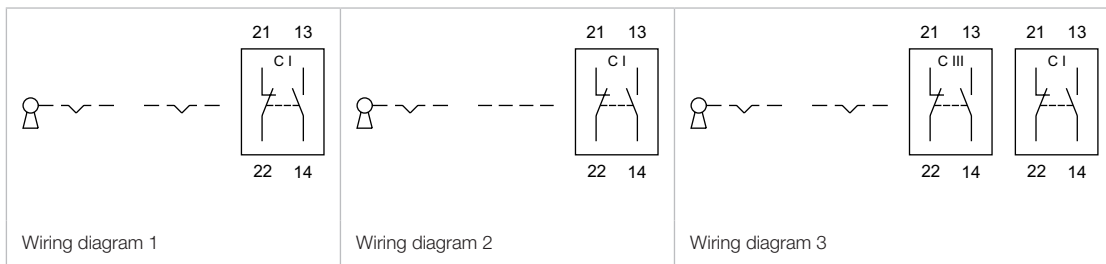

Keylock switch 2 positions rectangular 18 x 24 mm

Equipment consisting of (schematic overview)



Front cap

page 84

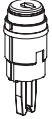

Actuator



Fixing nut



Switching element

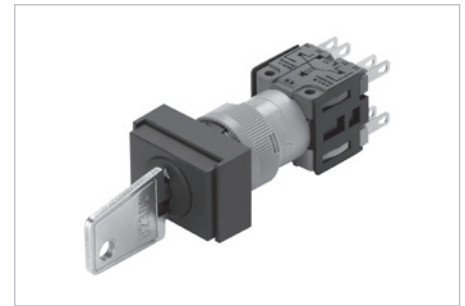
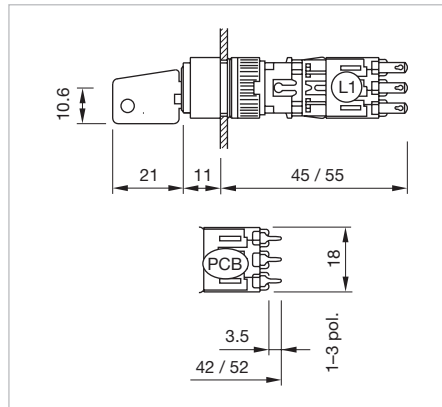

Product can differ from the current configuration.

Each Part Number listed below includes all the black components shown in the 3D-drawing.

To obtain a complete unit, please select the red components from the pages shown.

Dimensions [mm]
L1 = Solder terminal 2.8 x 0.5 mm,
PCB = Print terminal

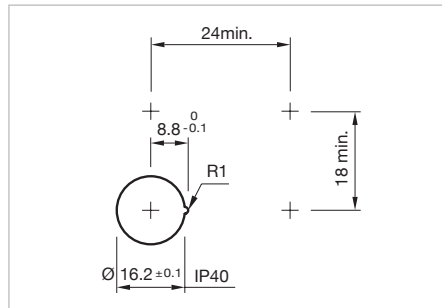

Mounting cut-outs [mm]

Additional Information

- For the flush design please order the additional front bezel set, see chapter «Accessories»
- Standard lock B2 300
- Further lock numbers see «Technical data»
- With IP 65 no anti-rotation device can be placed within the mounting cut-out. For rear-side mounting of the anti-rotation device, please see chapter «Accessories», Part No. 260-0020-00 or 260-0021-00

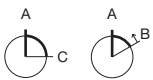

Switching positions (A = Rest, B = Momentary, C = Maintained)

Front protection	Switching system	Behind panel depth	Contacts	Switching action	Switching angle	Key remove	Terminal	Part No.	Component layout	Wiring diagram	Weight
 <p>Keylock switch actuator 2 positions rectangular, Front dimension 18 x 24 mm</p>											
IP 40	Snap-action switching element	42 mm	1 NC + 1 NO	A - C	C = 90°	A + C	PCB	761F.401-0P	1	1	0.022 kg
				A - C	C = 90°	A	PCB	771F.401-0P	1	1	0.022 kg
				A - B	B = 60°	A	PCB	781F.401-0P	1	2	0.022 kg
		45 mm	2 NC + 2 NO	A - C	C = 90°	A + C	PCB	762F.401-0P	1	3	0.023 kg
				A - C	C = 90°	A + C	Solder 2.8 x 0.5 mm	761F.401-00		1	0.022 kg
				A - C	C = 90°	A	Solder 2.8 x 0.5 mm	771F.401-00		1	0.022 kg
			1 NC + 1 NO	A - B	B = 60°	A	Solder 2.8 x 0.5 mm	781F.401-00		2	0.022 kg
				A - C	C = 90°	A + C	Solder 2.8 x 0.5 mm	762F.401-00		3	0.023 kg
				A - C	C = 90°	A	Solder 2.8 x 0.5 mm	772F.401-00		3	0.023 kg
				A - B	B = 60°	A	Solder 2.8 x 0.5 mm	782F.401-00		4	0.023 kg
				A - B	B = 60°	A	Solder 2.8 x 0.5 mm	782F.401-00		4	0.023 kg
IP 65	Snap-action switching element	42 mm	1 NC + 1 NO	A - C	C = 90°	A + C	PCB	761F.401-WP	1	1	0.022 kg
				A - C	C = 90°	A	PCB	771F.401-WP	1	1	0.022 kg
				A - B	B = 60°	A	PCB	781F.401-WP	1	2	0.022 kg
		45 mm	1 NC + 1 NO	A - C	C = 90°	A + C	Solder 2.8 x 0.5 mm	761F.401-W0		1	0.022 kg
				A - C	C = 90°	A	Solder 2.8 x 0.5 mm	771F.401-W0		1	0.022 kg
				A - C	C = 90°	A	Solder 2.8 x 0.5 mm	771F.401-W0		1	0.022 kg

55 Raised design

Front protection	Switching system	Behind panel depth	Contacts	Switching action	Switching angle	Key remove	Terminal	Part No.	Component layout	Wiring diagram	Weight	
IP 65	Snap-action switching element	45 mm	1 NC + 1 NO	A - B	B = 60°	A	Solder 2.8 x 0.5 mm	781F.401-W0		2	0.022 kg	
			2 NC + 2 NO	A - C	C = 90°	A + C	Solder 2.8 x 0.5 mm	762F.401-W0		3	0.023 kg	
				A - C	C = 90°	A	Solder 2.8 x 0.5 mm	772F.401-W0		3	0.023 kg	
				A - B	B = 60°	A	Solder 2.8 x 0.5 mm	782F.401-W0		4	0.023 kg	
<div></div> <div>Keylock switch actuator 2 positions rectangular, Front dimension 18 x 24 mm</div>												
IP 40	Snap-action switching element	52 mm	1 NC + 1 NO	A - C	C = 90°	A + C	PCB	911F.401-0P	1	5	0.024 kg	
				A - C	C = 90°	A	PCB	921F.401-0P	1	5	0.024 kg	
				A - B	B = 60°	A	PCB	931F.401-0P	1	6	0.024 kg	
			2 NC + 2 NO	A - C	C = 90°	A + C	PCB	912F.401-0P	1	3	0.025 kg	
				A - B	B = 60°	A	PCB	932F.401-0P	1	4	0.025 kg	
			3 NC + 3 NO	A - C	C = 90°	A	PCB	923F.401-0P	1	7	0.026 kg	
			55 mm	1 NC + 1 NO	A - C	C = 90°	A + C	Solder 2.8 x 0.5 mm	911F.401-00		5	0.024 kg
					A - C	C = 90°	A	Solder 2.8 x 0.5 mm	921F.401-00		5	0.024 kg
					A - B	B = 60°	A	Solder 2.8 x 0.5 mm	931F.401-00		6	0.024 kg
		2 NC + 2 NO		A - C	C = 90°	A + C	Solder 2.8 x 0.5 mm	912F.401-00		3	0.025 kg	
				A - C	C = 90°	A	Solder 2.8 x 0.5 mm	922F.401-00		3	0.025 kg	
				A - B	B = 60°	A	Solder 2.8 x 0.5 mm	932F.401-00		4	0.025 kg	
		3 NC + 3 NO		A - C	C = 90°	A + C	Solder 2.8 x 0.5 mm	913F.401-00		7	0.027 kg	
				A - C	C = 90°	A	Solder 2.8 x 0.5 mm	923F.401-00		7	0.027 kg	
				A - B	B = 60°	A	Solder 2.8 x 0.5 mm	933F.401-00		8	0.027 kg	
IP 65	Snap-action switching element	52 mm	1 NC + 1 NO	A - C	C = 90°	A	PCB	921F.401-WP	1	5	0.024 kg	
				A - B	B = 60°	A	PCB	931F.401-WP	1	6	0.024 kg	
			3 NC + 3 NO	A - C	C = 90°	A	PCB	923F.401-WP	1	7	0.026 kg	
				A - B	B = 60°	A	PCB	933F.401-WP	1	8	0.026 kg	
		55 mm	1 NC + 1 NO	A - C	C = 90°	A + C	Solder 2.8 x 0.5 mm	911F.401-W0		5	0.024 kg	
			2 NC + 2 NO	A - C	C = 90°	A + C	Solder 2.8 x 0.5 mm	912F.401-W0		3	0.025 kg	
				A - C	C = 90°	A	Solder 2.8 x 0.5 mm	922F.401-W0		3	0.025 kg	
				A - B	B = 60°	A	Solder 2.8 x 0.5 mm	932F.401-W0		4	0.025 kg	
			3 NC + 3 NO	A - C	C = 90°	A + C	Solder 2.8 x 0.5 mm	913F.401-W0		7	0.027 kg	
				A - C	C = 90°	A	Solder 2.8 x 0.5 mm	923F.401-W0		7	0.027 kg	
				A - B	B = 60°	A	Solder 2.8 x 0.5 mm	933F.401-W0		8	0.027 kg	

Contacts: NC = Normally closed, NO = Normally open
Switching action: A = Rest, B = Momentary, C = Maintained
The component layouts you will find from page 107

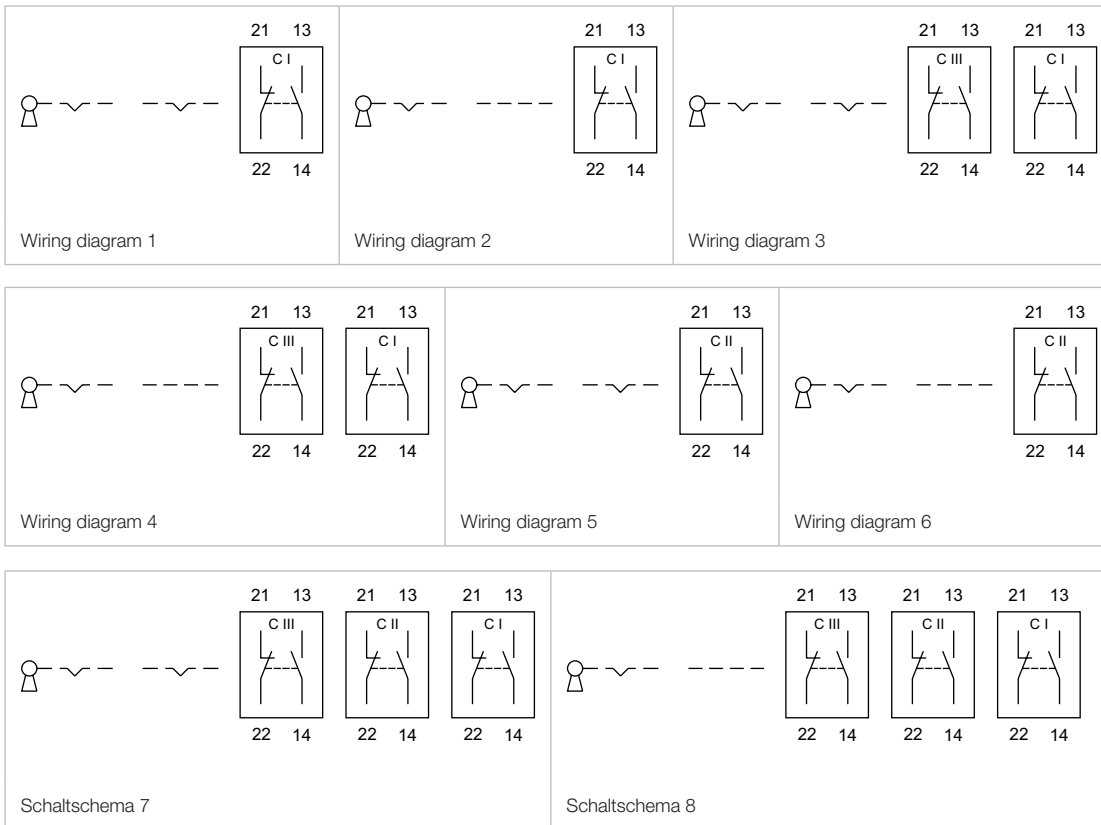

55 Raised design

Keylock switch 2 positions round Ø 24 mm

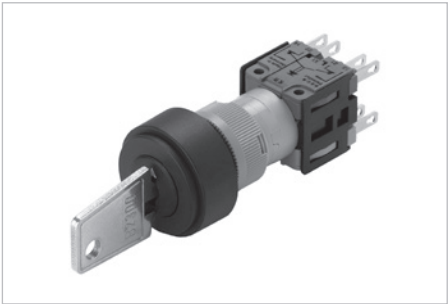

Product can differ from the current configuration.

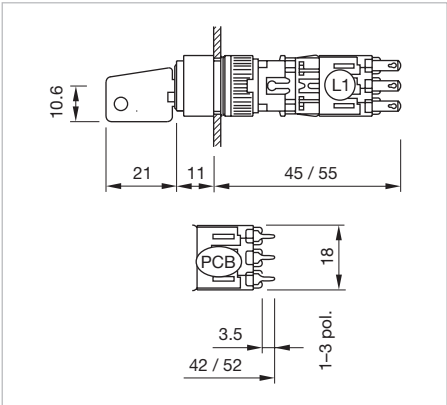

Dimensions [mm]
L1 = Solder terminal 2.8 x 0.5 mm,
PCB = Print terminal

Equipment consisting of (schematic overview)

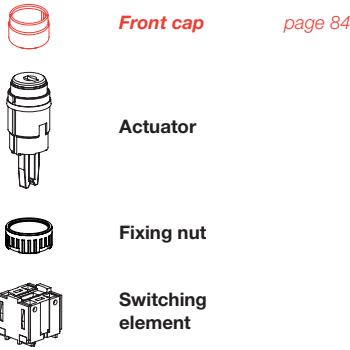

Each Part Number listed below includes all the black components shown in the 3D-drawing.

To obtain a complete unit, please select the red components from the pages shown.

Additional Information

- Standard lock B2 300
- Further lock numbers see «Technical data»
- With IP 65 no anti-rotation device can be placed within the mounting cut-out. For rear-side mounting of the anti-rotation device, please see chapter «Accessories», Part No. 260-0020-00 or 260-0021-00

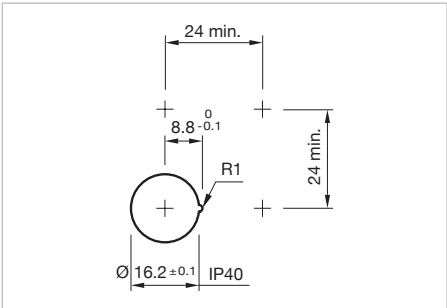

Mounting cut-outs [mm]

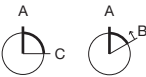

Switching positions (A = Rest, B = Momentary, C = Maintained)

Front protection	Switching system	Behind panel depth	Contacts	Switching action	Switching angle	Key remove	Terminal	Part No.	Component layout	Wiring diagram	Weight
<div></div> <div>Keylock switch actuator 2 positions round, Front dimension Ø 24 mm</div>											
IP 40	Snap-action switching element	42 mm	1 NC + 1 NO	A - C	C = 90°	A + C	PCB	761F.401-0P	1	1	0.022 kg
			1 NC + 1 NO	A - C	C = 90°	A	PCB	771F.401-0P	1	1	0.022 kg
			1 NC + 1 NO	A - B	B = 60°	A	PCB	781F.401-0P	1	2	0.022 kg
			2 NC + 2 NO	A - C	C = 90°	A + C	PCB	762F.401-0P	1	3	0.023 kg
		45 mm	1 NC + 1 NO	A - C	C = 90°	A + C	Solder 2.8 x 0.5 mm	761F.401-00		1	0.022 kg
			1 NC + 1 NO	A - C	C = 90°	A	Solder 2.8 x 0.5 mm	771F.401-00		1	0.022 kg
			1 NC + 1 NO	A - B	B = 60°	A	Solder 2.8 x 0.5 mm	781F.401-00		2	0.022 kg
			2 NC + 2 NO	A - C	C = 90°	A + C	Solder 2.8 x 0.5 mm	762F.401-00		3	0.023 kg
			2 NC + 2 NO	A - C	C = 90°	A	Solder 2.8 x 0.5 mm	772F.401-00		3	0.023 kg
			2 NC + 2 NO	A - B	B = 60°	A	Solder 2.8 x 0.5 mm	782F.401-00		4	0.023 kg
IP 65	Sprungschaltelement	42 mm	1 NC + 1 NO	A - C	C = 90°	A + C	PCB	761F.401-WP	1	1	0.022 kg
			1 NC + 1 NO	A - C	C = 90°	A	PCB	771F.401-WP	1	1	0.022 kg
			1 NC + 1 NO	A - B	B = 60°	A	PCB	781F.401-WP	1	2	0.022 kg
		45 mm	1 NC + 1 NO	A - C	C = 90°	A + C	Solder 2.8 x 0.5 mm	761F.401-W0		1	0.022 kg
			1 NC + 1 NO	A - C	C = 90°	A	Solder 2.8 x 0.5 mm	771F.401-W0		1	0.022 kg

Front protection	Switching system	Behind panel depth	Contacts	Switching action	Switching angle	Key remove	Terminal	Part No.	Component layout	Wiring diagram	Weight	
IP 65	Snap-action switching element	45 mm	1 NC + 1 NO	A - B	B = 60°	A	Solder 2.8 x 0.5 mm	781-.401-W0		2	0.022 kg	
			2 NC + 2 NO	A - C	C = 90°	A + C	Solder 2.8 x 0.5 mm	762-.401-W0		3	0.023 kg	
				A - C	C = 90°	A	Solder 2.8 x 0.5 mm	772-.401-W0		3	0.023 kg	
				A - B	B = 60°	A	Solder 2.8 x 0.5 mm	782-.401-W0		4	0.023 kg	
<div></div> <div>Keylock switch actuator 2 positions round, Front dimension Ø 24 mm</div>												
IP 40	Snap-action switching element	52 mm	1 NC + 1 NO	A - C	C = 90°	A + C	PCB	911F.401-0P	1	5	0.024 kg	
				A - C	C = 90°	A	PCB	921F.401-0P	1	5	0.024 kg	
				A - B	B = 60°	A	PCB	931F.401-0P	1	6	0.024 kg	
			2 NC + 2 NO	A - C	C = 90°	A + C	PCB	912F.401-0P	1	3	0.025 kg	
				A - B	B = 60°	A	PCB	932F.401-0P	1	4	0.025 kg	
				3 NC + 3 NO	A - C	C = 90°	A	PCB	923F.401-0P	1	7	0.026 kg
			55 mm	1 NC + 1 NO	A - C	C = 90°	A + C	Solder 2.8 x 0.5 mm	911F.401-00		5	0.024 kg
					A - C	C = 90°	A	Solder 2.8 x 0.5 mm	921F.401-00		5	0.024 kg
					A - B	B = 60°	A	Solder 2.8 x 0.5 mm	931F.401-00		6	0.024 kg
		2 NC + 2 NO		A - C	C = 90°	A + C	Solder 2.8 x 0.5 mm	912F.401-00		3	0.025 kg	
				A - C	C = 90°	A	Solder 2.8 x 0.5 mm	922F.401-00		3	0.025 kg	
				A - B	B = 60°	A	Solder 2.8 x 0.5 mm	932F.401-00		4	0.025 kg	
		3 NC + 3 NO	A - C	C = 90°	A + C	Solder 2.8 x 0.5 mm	913F.401-00		7	0.027 kg		
			A - C	C = 90°	A	Solder 2.8 x 0.5 mm	923F.401-00		7	0.027 kg		
			A - B	B = 60°	A	Solder 2.8 x 0.5 mm	933F.401-00		8	0.027 kg		
IP 65	Snap-action switching element	52 mm	1 NC + 1 NO	A - C	C = 90°	A	PCB	921F.401-WP	1	5	0.024 kg	
				A - B	B = 60°	A	PCB	931F.401-WP	1	6	0.024 kg	
			3 NC + 3 NO	A - C	C = 90°	A	PCB	923F.401-WP	1	7	0.026 kg	
				A - B	B = 60°	A	PCB	933F.401-WP	1	8	0.026 kg	
		55 mm	1 NC + 1 NO	A - C	C = 90°	A + C	Solder 2.8 x 0.5 mm	911F.401-W0		5	0.024 kg	
				2 NC + 2 NO	A - C	C = 90°	A + C	Solder 2.8 x 0.5 mm	912F.401-W0		3	0.025 kg
				A - C	C = 90°	A	Solder 2.8 x 0.5 mm	922F.401-W0		3	0.025 kg	
				A - B	B = 60°	A	Solder 2.8 x 0.5 mm	932F.401-W0		4	0.025 kg	
				3 NC + 3 NO	A - C	C = 90°	A + C	Solder 2.8 x 0.5 mm	913F.401-W0		7	0.027 kg
			A - C		C = 90°	A	Solder 2.8 x 0.5 mm	923F.401-W0		7	0.027 kg	
			A - B		B = 60°	A	Solder 2.8 x 0.5 mm	933F.401-W0		8	0.027 kg	

Contacts: NC = Normally closed, NO = Normally open
Switching action: A = Rest, B = Momentary, C = Maintained
The component layouts you will find from page 107

55 Raised design

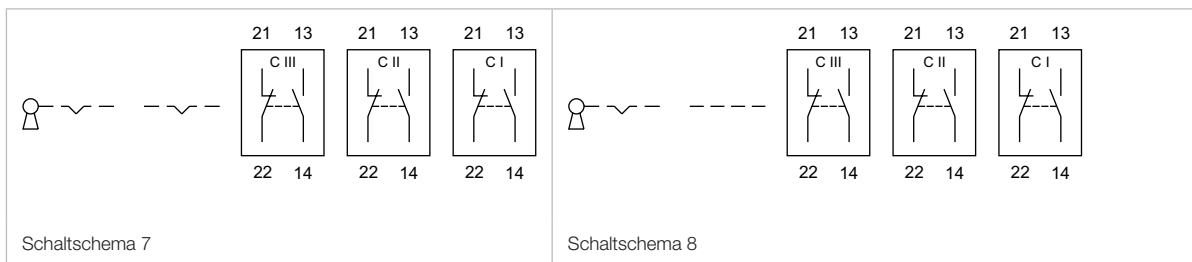
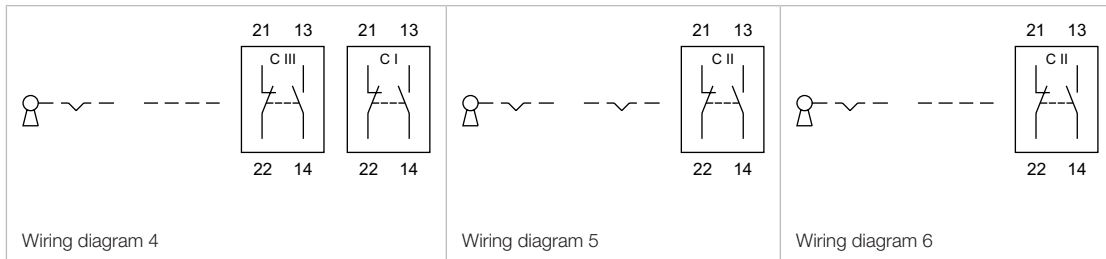
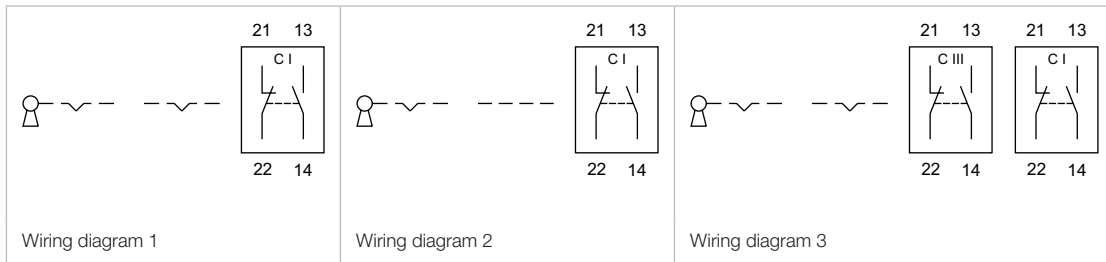

Keylock switch 2 positions round Ø 18 mm

Equipment consisting of (schematic overview)



Front cap page 84

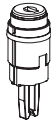

Actuator



Fixing nut



Switching element

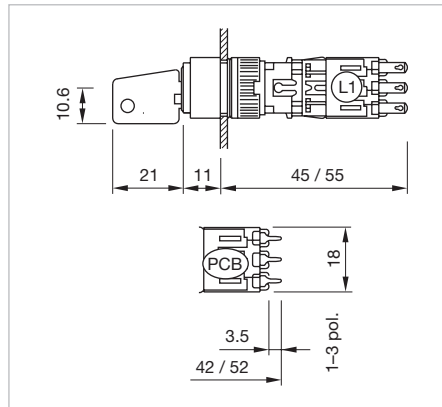

Product can differ from the current configuration.

Each Part Number listed below includes all the black components shown in the 3D-drawing.

To obtain a complete unit, please select the red components from the pages shown.

Dimensions [mm]
L1 = Solder terminal 2.8 x 0.5 mm,
PCB = Print terminal

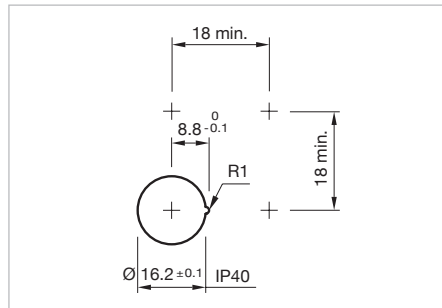

Mounting cut-outs [mm]

Additional Information

- For the flush design please order the additional front bezel set, see chapter «Accessories»
- Standard lock B2 300
- Further lock numbers see «Technical data»
- With IP 65 no anti-rotation device can be placed within the mounting cut-out. For rear-side mounting of the anti-rotation device, please see chapter «Accessories», Part No. 260-0020-00 or 260-0021-00

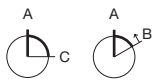

Switching positions (A = Rest, B = Momentary, C = Maintained)

Front protection	Switching system	Behind panel depth	Contacts	Switching action	Switching angle	Key remove	Terminal	Part No.	Component layout	Wiring diagram	Weight
<div></div> <div>Keylock switch actuator 2 positions round, Front dimension Ø 18 mm</div>											
IP 40	Snap-action switching element	42 mm	1 NC + 1 NO	A - C	C = 90°	A + C	PCB	761F.401-0P	1	1	0.022 kg
				A - C	C = 90°	A	PCB	771F.401-0P	1	1	0.022 kg
				A - B	B = 60°	A	PCB	781F.401-0P	1	2	0.022 kg
			2 NC + 2 NO	A - C	C = 90°	A + C	PCB	762F.401-0P	1	3	0.023 kg
		45 mm	1 NC + 1 NO	A - C	C = 90°	A + C	Solder 2.8 x 0.5 mm	761F.401-00		1	0.022 kg
				A - C	C = 90°	A	Solder 2.8 x 0.5 mm	771F.401-00		1	0.022 kg
				A - B	B = 60°	A	Solder 2.8 x 0.5 mm	781F.401-00		2	0.022 kg
			2 NC + 2 NO	A - C	C = 90°	A + C	Solder 2.8 x 0.5 mm	762F.401-00		3	0.023 kg
				A - C	C = 90°	A	Solder 2.8 x 0.5 mm	772F.401-00		3	0.023 kg
				A - B	B = 60°	A	Solder 2.8 x 0.5 mm	782F.401-00		4	0.023 kg
IP 65	Snap-action switching element	42 mm	1 NC + 1 NO	A - C	C = 90°	A + C	PCB	761F.401-WP	1	1	0.022 kg
				A - C	C = 90°	A	PCB	771F.401-WP	1	1	0.022 kg
				A - B	B = 60°	A	PCB	781F.401-WP	1	2	0.022 kg
				A - C	C = 90°	A + C	Solder 2.8 x 0.5 mm	761F.401-W0		1	0.022 kg
				A - C	C = 90°	A	Solder 2.8 x 0.5 mm	771F.401-W0		1	0.022 kg

55 Raised design

Front protection	Switching system	Behind panel depth	Contacts	Switching action	Switching angle	Key remove	Terminal	Part No.	Component layout	Wiring diagram	Weight		
IP 65	Snap-action switching element	45 mm	1 NC + 1 NO	A - B	B = 60°	A	Solder 2.8 x 0.5 mm	781F.401-W0		2	0.022 kg		
			2 NC + 2 NO	A - C	C = 90°	A + C	Solder 2.8 x 0.5 mm	762F.401-W0		3	0.023 kg		
				A - C	C = 90°	A	Solder 2.8 x 0.5 mm	772F.401-W0		3	0.023 kg		
				A - B	B = 60°	A	Solder 2.8 x 0.5 mm	782F.401-W0		4	0.023 kg		
<div></div> <div>Keylock switch actuator 2 positions round, Front dimension Ø 18 mm</div>													
IP 40	Snap-action switching element	52 mm	1 NC + 1 NO	A - C	C = 90°	A + C	PCB	911F.401-0P	1	5	0.024 kg		
				A - C	C = 90°	A	PCB	921F.401-0P	1	5	0.024 kg		
				A - B	B = 60°	A	PCB	931F.401-0P	1	6	0.024 kg		
			2 NC + 2 NO	A - C	C = 90°	A + C	PCB	912F.401-0P	1	3	0.025 kg		
				A - B	B = 60°	A	PCB	932F.401-0P	1	4	0.025 kg		
			3 NC + 3 NO	A - C	C = 90°	A	PCB	923F.401-0P	1	7	0.026 kg		
			55 mm	1 NC + 1 NO	A - C	C = 90°	A + C	Solder 2.8 x 0.5 mm	911F.401-00		5	0.024 kg	
					A - C	C = 90°	A	Solder 2.8 x 0.5 mm	921F.401-00		5	0.024 kg	
					A - B	B = 60°	A	Solder 2.8 x 0.5 mm	931F.401-00		6	0.024 kg	
		2 NC + 2 NO		A - C	C = 90°	A + C	Solder 2.8 x 0.5 mm	912F.401-00		3	0.025 kg		
				A - C	C = 90°	A	Solder 2.8 x 0.5 mm	922F.401-00		3	0.025 kg		
				A - B	B = 60°	A	Solder 2.8 x 0.5 mm	932F.401-00		4	0.025 kg		
		3 NC + 3 NO		A - C	C = 90°	A + C	Solder 2.8 x 0.5 mm	913F.401-00		7	0.027 kg		
				A - C	C = 90°	A	Solder 2.8 x 0.5 mm	923F.401-00		7	0.027 kg		
				A - B	B = 60°	A	Solder 2.8 x 0.5 mm	933F.401-00		8	0.027 kg		
		IP 65	Snap-action switching element	52 mm	1 NC + 1 NO	A - C	C = 90°	A	PCB	921F.401-WP	1	5	0.024 kg
						A - B	B = 60°	A	PCB	931F.401-WP	1	6	0.024 kg
					3 NC + 3 NO	A - C	C = 90°	A	PCB	923F.401-WP	1	7	0.026 kg
A - B	B = 60°					A	PCB	933F.401-WP	1	8	0.026 kg		
55 mm	1 NC + 1 NO			A - C	C = 90°	A + C	Solder 2.8 x 0.5 mm	911F.401-W0		5	0.024 kg		
	2 NC + 2 NO			A - C	C = 90°	A + C	Solder 2.8 x 0.5 mm	912F.401-W0		3	0.025 kg		
				A - C	C = 90°	A	Solder 2.8 x 0.5 mm	922F.401-W0		3	0.025 kg		
				A - B	B = 60°	A	Solder 2.8 x 0.5 mm	932F.401-W0		4	0.025 kg		
	3 NC + 3 NO			A - C	C = 90°	A + C	Solder 2.8 x 0.5 mm	913F.401-W0		7	0.027 kg		
A - C		C = 90°	A	Solder 2.8 x 0.5 mm	923F.401-W0		7	0.027 kg					
A - B		B = 60°	A	Solder 2.8 x 0.5 mm	933F.401-W0		8	0.027 kg					

Contacts: NC = Normally closed, NO = Normally open
Switching action: A = Rest, B = Momentary, C = Maintained
The component layouts you will find from page 107

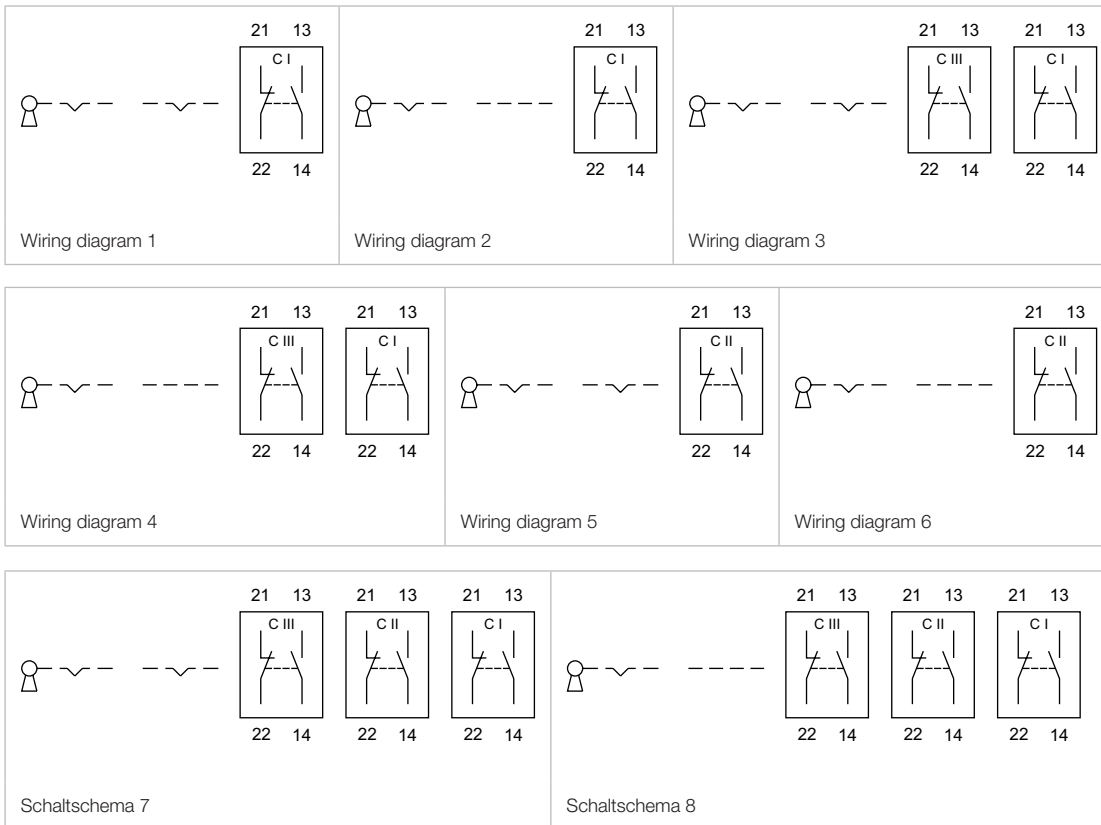

55 Raised design

Keylock switch 3 positions square 24 x 24 mm

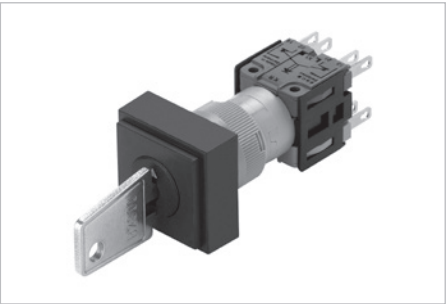

Product can differ from the current configuration.

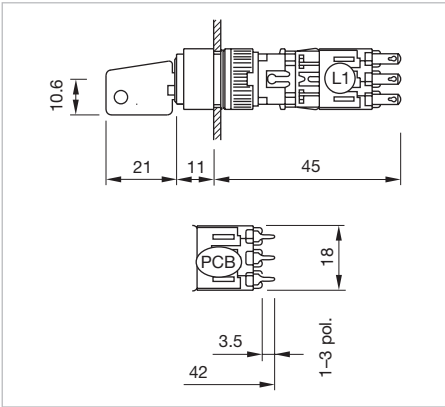

Dimensions [mm]
L1 = Solder terminal 2.8 x 0.5 mm,
PCB = Print terminal

Equipment consisting of (schematic overview)

Front cap

page 85

Actuator

Fixing nut

Switching element

Each Part Number listed below includes all the black components shown in the 3D-drawing.

To obtain a complete unit, please select the red components from the pages shown.

- Additional Information
- Standard lock B2 300
 - Further lock numbers see «Technical data»
 - With IP 65 no anti-rotation device can be placed within the mounting cut-out. For rear-side mounting of the anti-rotation device, please see chapter «Accessories», Part No. 260-0020-00 or 260-0021-00

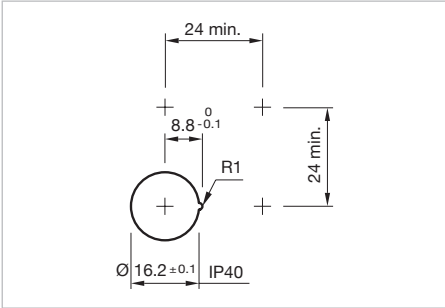

Mounting cut-outs [mm]

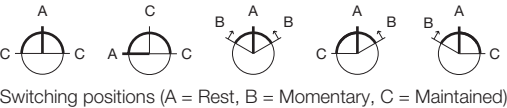

Switching positions (A = Rest, B = Momentary, C = Maintained)

Front protection	Switching system	Behind panel depth	Contacts	Switching action	Switching angle	Key remove	Terminal	Part No.	Component layout	Wiring diagram	Weight
	Snap-action switching element	42 mm	2 NC + 2 NO	C - A - C	C = 90° / 90°	C + A + C	PCB	712F.401-0P	1	1	0.023 kg
				A - C - C	C = 90° / 180°	A + C + C	PCB	722F.401-0P	1	1	0.023 kg
				B - A - B	B = 60° / 60°	A	PCB	732F.401-0P	1	2	0.023 kg
				B - A - C	B = 60°, C = 60°	A + C	PCB	752F.401-0P	1	4	0.023 kg
		45 mm	2 NC + 2 NO	C - A - C	C = 90° / 90°	C + A + C	Solder 2.8 x 0.5 mm	712F.401-00		1	0.023 kg
				A - C - C	C = 90° / 180°	A + C + C	Solder 2.8 x 0.5 mm	722F.401-00		1	0.023 kg
				B - A - B	B = 60° / 60°	A	Solder 2.8 x 0.5 mm	732F.401-00		2	0.023 kg
				C - A - B	C = 60°, B = 60°	C + A	Solder 2.8 x 0.5 mm	742F.401-00		3	0.023 kg
				B - A - C	B = 60°, C = 60°	A + C	Solder 2.8 x 0.5 mm	752F.401-00		4	0.023 kg

Front protection	Switching system	Behind panel depth	Contacts	Switching action	Switching angle	Key remove	Terminal	Part No.	Component layout	Wiring diagram	Weight
IP 65	Snap-action switching element	42 mm	2 NC + 2 NO	C - A - C	C = 90° / 90°	C + A + C	PCB	712F.401-WP	1	1	0.023 kg
				C - A - B	C = 60°, B = 60°	C + A	PCB	742F.401-WP	1	3	0.023 kg
		45 mm	2 NC + 2 NO	C - A - C	C = 90° / 90°	C + A + C	Solder 2.8 x 0.5 mm	712F.401-W0		1	0.023 kg
				A - C - C	C = 90° / 180°	A + C + C	Solder 2.8 x 0.5 mm	722F.401-W0		1	0.023 kg
				B - A - B	B = 60° / 60°	A	Solder 2.8 x 0.5 mm	732F.401-W0		2	0.023 kg
				C - A - B	C = 60°, B = 60°	C + A	Solder 2.8 x 0.5 mm	742F.401-W0		4	0.023 kg

Contacts: NC = Normally closed, NO = Normally open
Switching action: A = Rest, B = Momentary, C = Maintained
The component layouts you will find from page 107

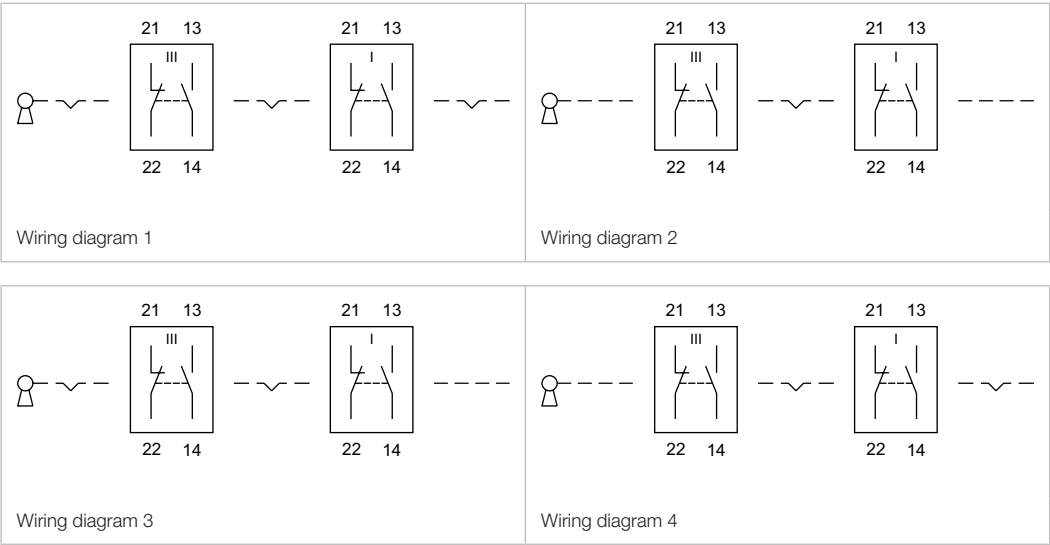

55 Raised design

Keylock switch 3 positions square 18 x 18 mm



Product can differ from the current configuration.

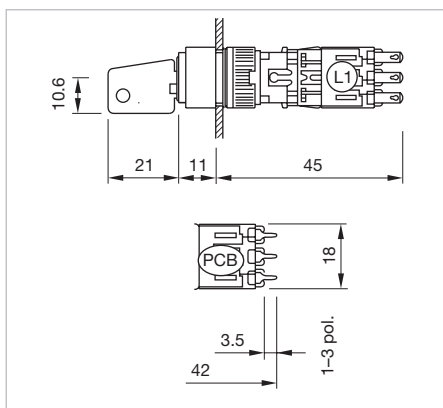

Dimensions [mm]
L1 = Solder terminal 2.8 x 0.5 mm,
PCB = Print terminal

Equipment consisting of (schematic overview)



Front cap

page 85



Actuator



Fixing nut



Switching element

Each Part Number listed below includes all the black components shown in the 3D-drawing.

To obtain a complete unit, please select the red components from the pages shown.

Additional Information

- For the flush design please order the additional front bezel set, see chapter «Accessories»
- Standard lock B2 300
- Further lock numbers see «Technical data»
- With IP 65 no anti-rotation device can be placed within the mounting cut-out. For rear-side mounting of the anti-rotation device, please see chapter «Accessories», Part No. 260-0020-00 or 260-0021-00

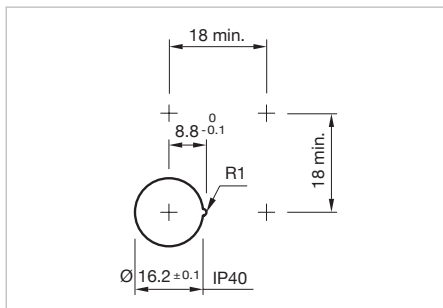

Mounting cut-outs [mm]



Switching positions (A = Rest, B = Momentary, C = Maintained)

Front protection	Switching system	Behind panel depth	Contacts	Switching action	Switching angle	Key remove	Terminal	Part No.	Component layout	Wiring diagram	Weight
	Snap-action switching element	42 mm	2 NC + 2 NO	C - A - C	C = 90° / 90°	C + A + C	PCB	712F.401-0P	1	1	0.023 kg
				A - C - C	C = 90° / 180°	A + C + C	PCB	722F.401-0P	1	1	0.023 kg
				B - A - B	B = 60° / 60°	A	PCB	732F.401-0P	1	2	0.023 kg
				B - A - C	B = 60°, C = 60°	A + C	PCB	752F.401-0P	1	4	0.023 kg
		45 mm	2 NC + 2 NO	C - A - C	C = 90° / 90°	C + A + C	Solder 2.8 x 0.5 mm	712F.401-00		1	0.023 kg
				A - C - C	C = 90° / 180°	A + C + C	Solder 2.8 x 0.5 mm	722F.401-00		1	0.023 kg
				B - A - B	B = 60° / 60°	A	Solder 2.8 x 0.5 mm	732F.401-00		2	0.023 kg
				C - A - B	C = 60°, B = 60°	C + A	Solder 2.8 x 0.5 mm	742F.401-00		3	0.023 kg
				B - A - C	B = 60°, C = 60°	A + C	Solder 2.8 x 0.5 mm	752F.401-00		4	0.023 kg

Front protection	Switching system	Behind panel depth	Contacts	Switching action	Switching angle	Key re-move	Terminal	Part No.	Component layout	Wiring diagram	Weight
IP 65	Snap-action switching element	42 mm	2 NC + 2 NO	C - A - C	C = 90° / 90°	C + A + C	PCB	712F.401-WP	1	1	0.023 kg
				C - A - B	C = 60°, B = 60°	C + A	PCB	742F.401-WP	1	3	0.023 kg
		45 mm	2 NC + 2 NO	C - A - C	C = 90° / 90°	C + A + C	Solder 2.8 x 0.5 mm	712F.401-W0		1	0.023 kg
				A - C - C	C = 90° / 180°	A + C + C	Solder 2.8 x 0.5 mm	722F.401-W0		1	0.023 kg
				B - A - B	B = 60° / 60°	A	Solder 2.8 x 0.5 mm	732F.401-W0		2	0.023 kg
				C - A - B	C = 60°, B = 60°	C + A	Solder 2.8 x 0.5 mm	742F.401-W0		3	0.023 kg

Contacts: NC = Normally closed, NO = Normally open
Switching action: A = Rest, B = Momentary, C = Maintained
The component layouts you will find from page 107

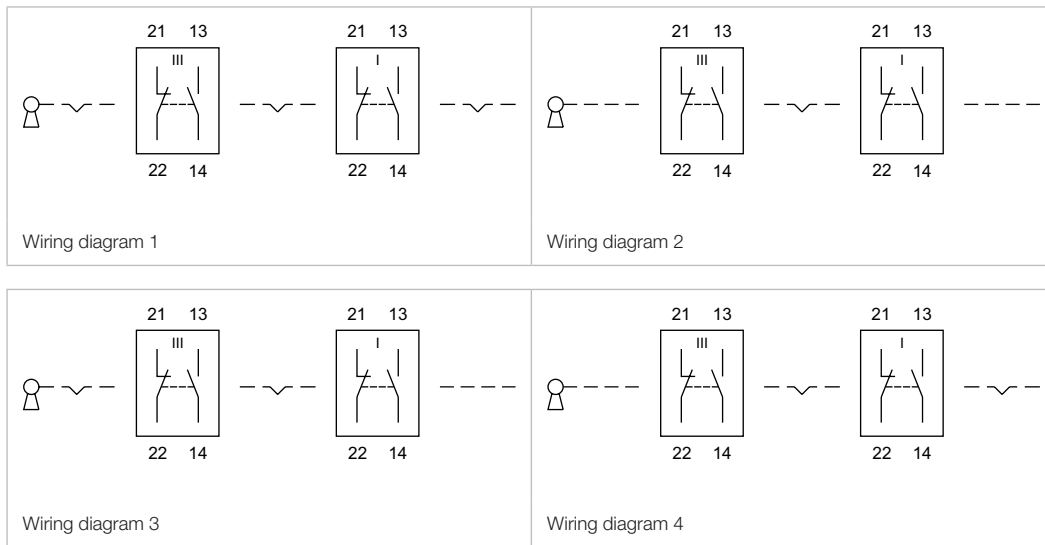

Keylock switch 3 positions rectangular 18 x 24 mm



Product can differ from the current configuration.

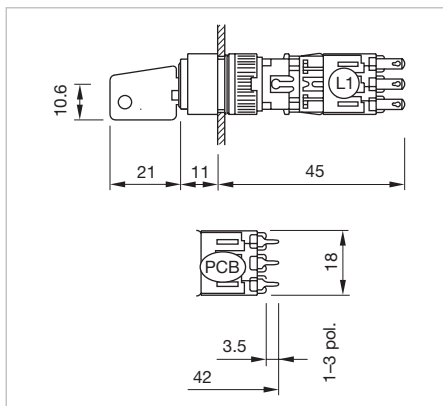

Dimensions [mm]
L1 = Solder terminal 2.8 x 0.5 mm,
PCB = Print terminal

Equipment consisting of (schematic overview)



Front cap

page 85



Actuator



Fixing nut



Switching element

Each Part Number listed below includes all the black components shown in the 3D-drawing.

To obtain a complete unit, please select the red components from the pages shown.

Additional Information

- For the flush design please order the additional front bezel set, see chapter «Accessories»
- Standard lock B2 300
- Further lock numbers see «Technical data»
- With IP 65 no anti-rotation device can be placed within the mounting cut-out. For rear-side mounting of the anti-rotation device, please see chapter «Accessories», Part No. 260-0020-00 or 260-0021-00

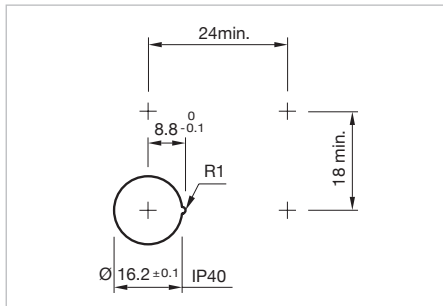

Mounting cut-outs [mm]



Switching positions (A = Rest, B = Momentary, C = Maintained)

Front protection	Switching system	Behind panel depth	Contacts	Switching action	Switching angle	Key remove	Terminal	Part No.	Component layout	Wiring diagram	Weight
	Snap-action switching element	42 mm	2 NC + 2 NO	C - A - C	C = 90° / 90°	C + A + C	PCB	712F.401-0P	1	1	0.023 kg
				A - C - C	C = 90° / 180°	A + C + C	PCB	722F.401-0P	1	1	0.023 kg
				B - A - B	B = 60° / 60°	A	PCB	732F.401-0P	1	2	0.023 kg
				B - A - C	B = 60°, C = 60°	A + C	PCB	752F.401-0P	1	4	0.023 kg
		45 mm	2 NC + 2 NO	C - A - C	C = 90° / 90°	C + A + C	Solder 2.8 x 0.5 mm	712F.401-00		1	0.023 kg
				A - C - C	C = 90° / 180°	A + C + C	Solder 2.8 x 0.5 mm	722F.401-00		1	0.023 kg
				B - A - B	B = 60° / 60°	A	Solder 2.8 x 0.5 mm	732F.401-00		2	0.023 kg
				C - A - B	C = 60°, B = 60°	C + A	Solder 2.8 x 0.5 mm	742F.401-00		3	0.023 kg
				B - A - C	B = 60°, C = 60°	A + C	Solder 2.8 x 0.5 mm	752F.401-00		4	0.023 kg

Front protection	Switching system	Behind panel depth	Contacts	Switching action	Switching angle	Key remove	Terminal	Part No.	Component layout	Wiring diagram	Weight
IP 65	Snap-action switching element	42 mm	2 NC + 2 NO	C - A - C	C = 90° / 90°	C + A + C	PCB	712F.401-WP	1	1	0.023 kg
				C - A - B	C = 60°, B = 60°	C + A	PCB	742F.401-WP	1	3	0.023 kg
		45 mm	2 NC + 2 NO	C - A - C	C = 90° / 90°	C + A + C	Solder 2.8 x 0.5 mm	712F.401-W0		1	0.023 kg
				A - C - C	C = 90° / 180°	A + C + C	Solder 2.8 x 0.5 mm	722F.401-W0		1	0.023 kg
				B - A - B	B = 60° / 60°	A	Solder 2.8 x 0.5 mm	732F.401-W0		2	0.023 kg
				C - A - B	C = 60°, B = 60°	C + A	Solder 2.8 x 0.5 mm	742F.401-W0		3	0.023 kg

Contacts: NC = Normally closed, NO = Normally open
Switching action: A = Rest, B = Momentary, C = Maintained
The component layouts you will find from page 107

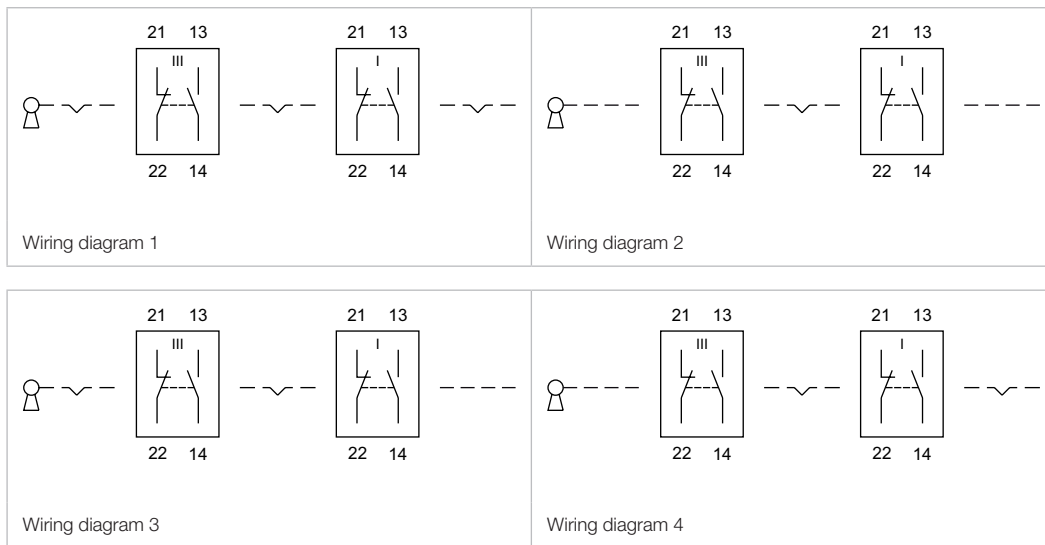

55 Raised design

Keylock switch 3 positions round Ø 24 mm



Product can differ from the current configuration.

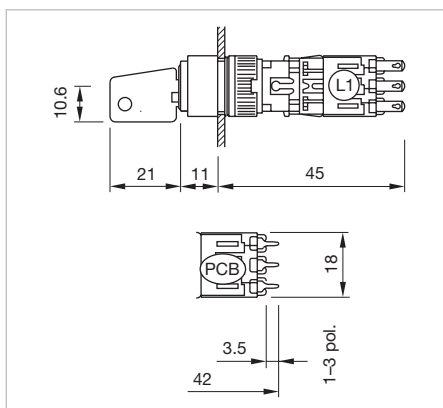

Dimensions [mm]
L1 = Solder terminal 2.8 x 0.5 mm,
PCB = Print terminal

Equipment consisting of (schematic overview)

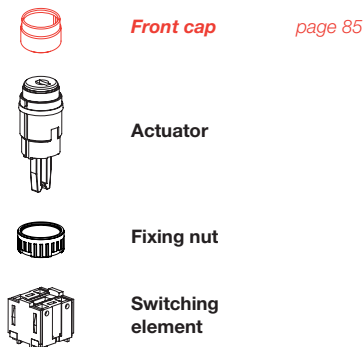

Each Part Number listed below includes all the black components shown in the 3D-drawing.

To obtain a complete unit, please select the red components from the pages shown.

Additional Information

- Standard lock B2 300
- Further lock numbers see «Technical data»
- With IP 65 no anti-rotation device can be placed within the mounting cut-out. For rear-side mounting of the anti-rotation device, please see chapter «Accessories», Part No. 260-0020-00 or 260-0021-00

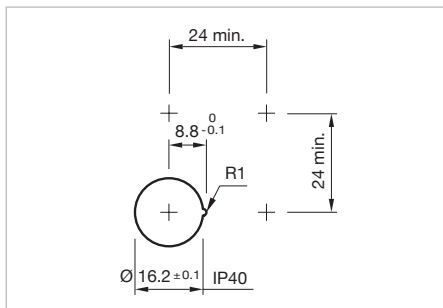

Mounting cut-outs [mm]



Switching positions (A = Rest, B = Momentary, C = Maintained)

Front protection	Switching system	Behind panel depth	Contacts	Switching action	Switching angle	Key remove	Terminal	Part No.	Component layout	Wiring diagram	Weight
	Snap-action switching element	42 mm	2 NC + 2 NO	C - A - C	C = 90° / 90°	C + A + C	PCB	712F.401-0P	1	1	0.023 kg
				A - C - C	C = 90° / 180°	A + C + C	PCB	722F.401-0P	1	1	0.023 kg
				B - A - B	B = 60° / 60°	A	PCB	732F.401-0P	1	2	0.023 kg
				B - A - C	B = 60°, C = 60°	A + C	PCB	752F.401-0P	1	4	0.023 kg
		45 mm	2 NC + 2 NO	C - A - C	C = 90° / 90°	C + A + C	Solder 2.8 x 0.5 mm	712F.401-00		1	0.023 kg
				A - C - C	C = 90° / 180°	A + C + C	Solder 2.8 x 0.5 mm	722F.401-00		1	0.023 kg
				B - A - B	B = 60° / 60°	A	Solder 2.8 x 0.5 mm	732F.401-00		2	0.023 kg
				C - A - B	C = 60°, B = 60°	C + A	Solder 2.8 x 0.5 mm	742F.401-00		3	0.023 kg
				B - A - C	B = 60°, C = 60°	A + C	Solder 2.8 x 0.5 mm	752F.401-00		4	0.023 kg

Front protection	Switching system	Behind panel depth	Contacts	Switching action	Switching angle	Key remove	Terminal	Part No.	Component layout	Wiring diagram	Weight
IP 65	Snap-action switching element	42 mm	2 NC + 2 NO	C - A - C	C = 90° / 90°	C + A + C	PCB	712F.401-WP	1	1	0.023 kg
			2 NC + 2 NO	C - A - B	C = 60°, B = 60°	C + A	PCB	742F.401-WP	1	3	0.023 kg
		45 mm	2 NC + 2 NO	C - A - C	C = 90° / 90°	C + A + C	Solder 2.8 x 0.5 mm	712F.401-W0		1	0.023 kg
			2 NC + 2 NO	A - C - C	C = 90° / 180°	A + C + C	Solder 2.8 x 0.5 mm	722F.401-W0		1	0.023 kg
			2 NC + 2 NO	B - A - B	B = 60° / 60°	A	Solder 2.8 x 0.5 mm	732F.401-W0		2	0.023 kg
			2 NC + 2 NO	C - A - B	C = 60°, B = 60°	C + A	Solder 2.8 x 0.5 mm	742F.401-W0		3	0.023 kg

Contacts: NC = Normally closed, NO = Normally open
Switching action: A = Rest, B = Momentary, C = Maintained
The component layouts you will find from page 107

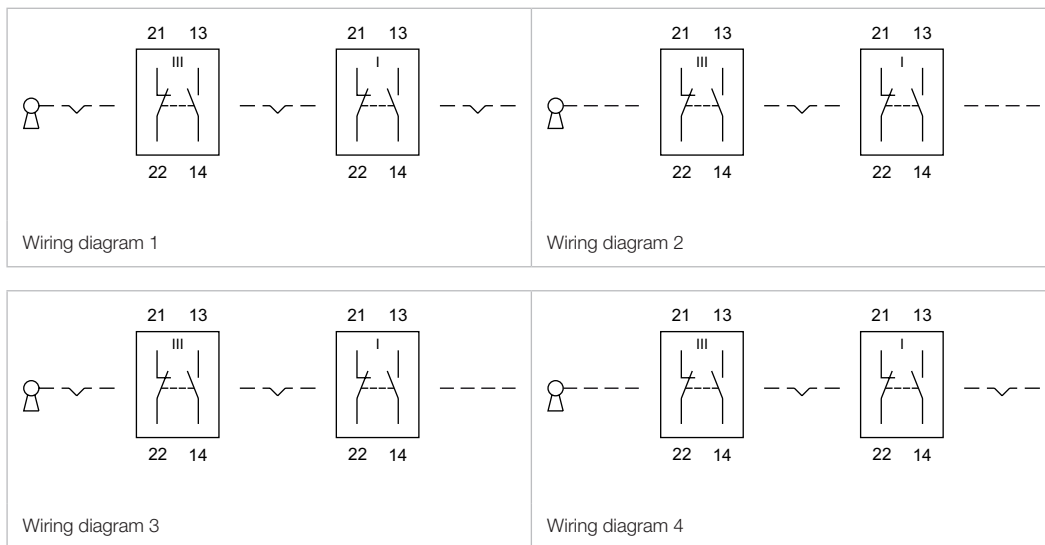

55 Raised design

Keylock switch 3 positions round Ø 18 mm



Product can differ from the current configuration.

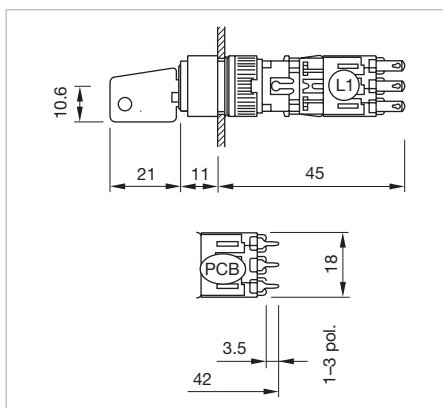

Dimensions [mm]
L1 = Solder terminal 2.8 x 0.5 mm,
PCB = Print terminal

Equipment consisting of (schematic overview)

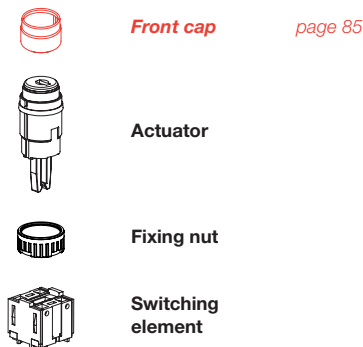

Each Part Number listed below includes all the black components shown in the 3D-drawing.

To obtain a complete unit, please select the red components from the pages shown.

Additional Information

- For the flush design please order the additional front bezel set, see chapter «Accessories»
- Standard lock B2 300
- Further lock numbers see «Technical data»
- With IP 65 no anti-rotation device can be placed within the mounting cut-out. For rear-side mounting of the anti-rotation device, please see chapter «Accessories», Part No. 260-0020-00 or 260-0021-00

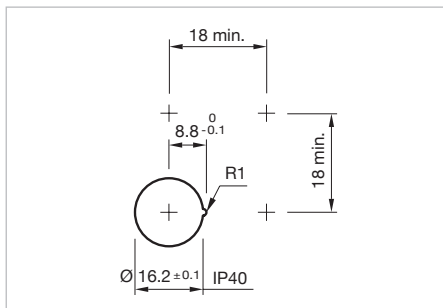

Mounting cut-outs [mm]



Switching positions (A = Rest, B = Momentary, C = Maintained)

Front protection	Switching system	Behind panel depth	Contacts	Switching action	Switching angle	Key remove	Terminal	Part No.	Component layout	Wiring diagram	Weight
	Snap-action switching element	42 mm	2 NC + 2 NO	C - A - C	C = 90° / 90°	C + A + C	PCB	712F.401-0P	1	1	0.023 kg
				A - C - C	C = 90° / 180°	A + C + C	PCB	722F.401-0P	1	1	0.023 kg
				B - A - B	B = 60° / 60°	A	PCB	732F.401-0P	1	2	0.023 kg
				B - A - C	B = 60°, C = 60°	A + C	PCB	752F.401-0P	1	4	0.023 kg
		45 mm	2 NC + 2 NO	C - A - C	C = 90° / 90°	C + A + C	Solder 2.8 x 0.5 mm	712F.401-00		1	0.023 kg
				A - C - C	C = 90° / 180°	A + C + C	Solder 2.8 x 0.5 mm	722F.401-00		1	0.023 kg
				B - A - B	B = 60° / 60°	A	Solder 2.8 x 0.5 mm	732F.401-00		2	0.023 kg
				C - A - B	C = 60°, B = 60°	C + A	Solder 2.8 x 0.5 mm	742F.401-00		3	0.023 kg
				B - A - C	B = 60°, C = 60°	A + C	Solder 2.8 x 0.5 mm	752F.401-00		4	0.023 kg

Front protection	Switching system	Behind panel depth	Contacts	Switching action	Switching angle	Key remove	Terminal	Part No.	Component layout	Wiring diagram	Weight
IP 65	Snap-action switching element	42 mm	2 NC + 2 NO	C - A - C	C = 90° / 90°	C + A + C	PCB	712F.401-WP	1	1	0.023 kg
				C - A - B	C = 60°, B = 60°	C + A	PCB	742F.401-WP	1	3	0.023 kg
		45 mm	2 NC + 2 NO	C - A - C	C = 90° / 90°	C + A + C	Solder 2.8 x 0.5 mm	712F.401-W0		1	0.023 kg
				A - C - C	C = 90° / 180°	A + C + C	Solder 2.8 x 0.5 mm	722F.401-W0		1	0.023 kg
				B - A - B	B = 60° / 60°	A	Solder 2.8 x 0.5 mm	732F.401-W0		2	0.023 kg
				C - A - B	C = 60°, B = 60°	C + A	Solder 2.8 x 0.5 mm	742F.401-W0		3	0.023 kg



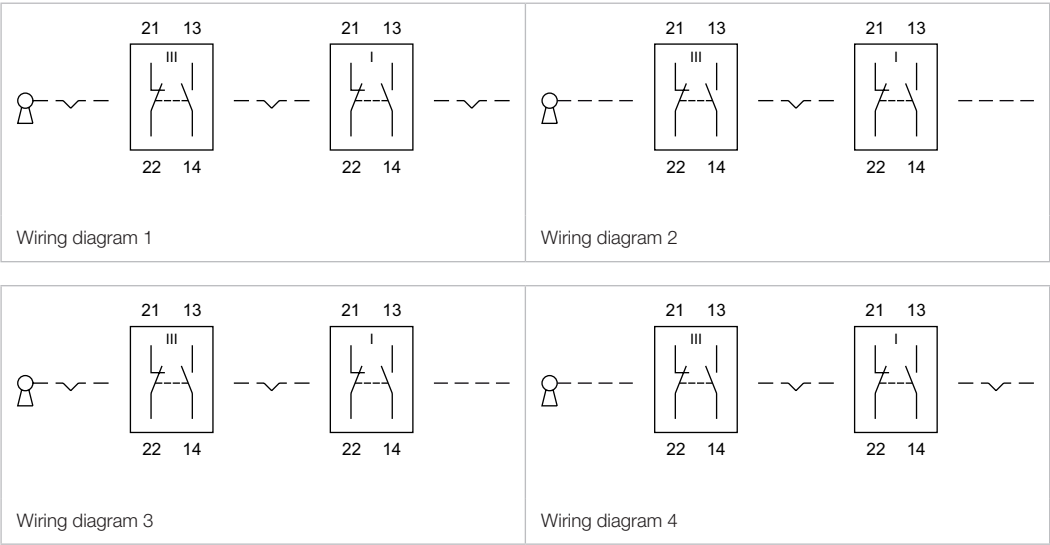

Contacts: NC = Normally closed, NO = Normally open
Switching action: A = Rest, B = Momentary, C = Maintained
The component layouts you will find from page 107



Front bezel for keylock switch and selector switch 2 positions

Additional Information

- Front bezel and switch will be delivered assembled

Product attribute	Marking	Material	Colour	Part No.	Weight
 Front bezel for keylock switch and selector switch 2 positions square, 18 x 18 mm					
fits for all Part No.	without marking	Plastic	grey	200-3004-00	0.002 kg
			black	200-4004-00	0.002 kg
for Part No. 761-xxx ... 772-xxx 911-xxx ... 925-xxx 811-xxx ... 825-xxx	0 - I (90°)	Plastic	grey	200-3001-00	0.002 kg
			black	200-4001-00	0.002 kg
for Part No. 781-xxx 782-xxx 931-xxx ... 935- xxx 831-xxx ... 835-xxx	0 - I (60°)	Plastic	black	200-4001-01	0.002 kg
 Front bezel for keylock switch and selector switch 2 positions rectangular, 18 x 24 mm					
fits for all Part No.	without marking	Plastic	grey	200-5004-00	0.002 kg
			black	200-6004-00	0.002 kg
for Part No. 761-xxx ... 772-xxx 911-xxx ... 925-xxx 811-xxx ... 825-xxx	0 - I (90°)	Plastic	grey	200-5001-00	0.002 kg
			black	200-6001-00	0.002 kg
for Part No. 781-xxx 782-xxx 931-xxx ... 935- xxx 831-xxx ... 835-xxx	0 - I (60°)	Plastic	black	200-6001-01	0.002 kg
 Front bezel for keylock switch and selector switch 2 positions round, 18 mm					
fits for all Part No.	without marking	Plastic	grey	200-1004-00	0.002 kg
			black	200-2004-00	0.002 kg
for Part No. 761-xxx ... 772-xxx 911-xxx ... 925-xxx 811-xxx ... 825-xxx	0 - I (90°)	Plastic	grey	200-1001-00	0.002 kg
			black	200-2001-00	0.002 kg
for Part No. 781-xxx 782-xxx 931-xxx ... 935- xxx 831-xxx ... 835-xxx	0 - I (60°)	Plastic	black	200-2001-01	0.002 kg
 Front bezel for keylock switch and selector switch 2 positions square, 24 x 24 mm					
fits for all Part No.	without marking	Plastic	grey	200-9004-00	0.002 kg
			black	200-0004-00	0.002 kg
for Part No. 761-xxx ... 772-xxx 911-xxx ... 925-xxx 811-xxx ... 825-xxx	0 - I (90°)	Plastic	grey	200-9001-00	0.002 kg
			black	200-0001-00	0.002 kg
for Part No. 781-xxx 782-xxx 931-xxx ... 935- xxx 831-xxx ... 835-xxx	0 - I (60°)	Plastic	black	200-0001-01	0.002 kg
 Front bezel for keylock switch and selector switch 2 positions round, 24 mm					
fits for all Part No.	without marking	Plastic	grey	200-7004-00	0.002 kg
			black	200-8004-00	0.002 kg
for Part No. 761-xxx ... 772-xxx 911-xxx ... 925-xxx 811-xxx ... 825-xxx	0 - I (90°)	Plastic	grey	200-7001-00	0.002 kg
			black	200-8001-00	0.002 kg
for Part No. 781-xxx 782-xxx 931-xxx ... 935- xxx 831-xxx ... 835-xxx	0 - I (60°)	Plastic	black	200-8001-01	0.002 kg

Front bezel for keylock switch and selector switch 3 positions

Additional Information

- Front bezel and switch will be delivered assembled

Product attribute	Marking	Material	Colour	Part No.	Weight
 Front bezel for keylock switch and selector switch 3 positions square, 18 x 18 mm					
fits for all Part No.	without marking	Plastic	grey	200-3004-00	0.002 kg
			black	200-4004-00	0.002 kg
for Part No. 712-xxx	I (90°) - 0 - II (90°)	Plastic	grey	200-3002-00	0.002 kg
			black	200-4002-00	0.002 kg
for Part No. 722-xxx	0 (90°) - I - II (90°)	Plastic	grey	200-3003-00	0.002 kg
			black	200-4003-00	0.002 kg
for Part No. 732-xxx	I (60°) - 0 - II (60°)	Plastic	black	200-4002-02	0.002 kg
for Part No. 742-xxx	I (90°) - 0 - II (60°)	Plastic	black	200-4002-03	0.002 kg
 Front bezel for keylock switch and selector switch 3 positions rectangular, 18 x 24 mm					
fits for all Part No.	without marking	Plastic	grey	200-5004-00	0.002 kg
			black	200-6004-00	0.002 kg
for Part No. 712-xxx	I (90°) - 0 - II (90°)	Plastic	grey	200-5002-00	0.002 kg
			black	200-6002-00	0.002 kg
for Part No. 722-xxx	0 (90°) - I - II (90°)	Plastic	grey	200-5003-00	0.002 kg
			black	200-6003-00	0.002 kg
for Part No. 732-xxx	I (60°) - 0 - II (60°)	Plastic	black	200-6002-02	0.002 kg
for Part No. 742-xxx	I (90°) - 0 - II (60°)	Plastic	black	200-6002-03	0.002 kg
for Part No. 752-xxx	I (60°) - 0 - II (90°)	Plastic	black	200-6002-04	0.002 kg
 Front bezel for keylock switch and selector switch 3 positions round, 18 mm					
fits for all Part No.	without marking	Plastic	grey	200-1004-00	0.002 kg
			black	200-2004-00	0.002 kg
for Part No. 712-xxx	I (90°) - 0 - II (90°)	Plastic	grey	200-1002-00	0.002 kg
			black	200-2002-00	0.002 kg
for Part No. 722-xxx	0 (90°) - I - II (90°)	Plastic	grey	200-1003-00	0.002 kg
			black	200-2003-00	0.002 kg
for Part No. 732-xxx	I (60°) - 0 - II (60°)	Plastic	black	200-2002-02	0.002 kg
for Part No. 742-xxx	I (90°) - 0 - II (60°)	Plastic	black	200-2002-03	0.002 kg
 Front bezel for keylock switch and selector switch 3 positions square, 24 x 24 mm					
fits for all Part No.	without marking	Plastic	grey	200-9004-00	0.002 kg
			black	200-0004-00	0.002 kg
for Part No. 712-xxx	I (90°) - 0 - II (90°)	Plastic	black	200-0002-00	0.002 kg
for Part No. 722-xxx	0 (90°) - I - II (90°)	Plastic	grey	200-9003-00	0.002 kg
			black	200-0003-00	0.002 kg
for Part No. 732-xxx	I (60°) - 0 - II (60°)	Plastic	black	200-0002-02	0.002 kg

55 Accessories

Product attribute	Marking	Material	Colour	Part No.	Weight
 Front bezel for keylock switch and selector switch 3 positions round, 24 mm					
fits for all Part No.	without marking	Plastic	grey	200-7004-00	0.002 kg
			black	200-8004-00	0.002 kg
for Part No. 712-xxx	I (90°) - 0 - II (90°)	Plastic	black	200-8002-00	0.002 kg
for Part No. 722-xxx	0 (90°) - I - II (90°)	Plastic	grey	200-7003-00	0.002 kg
			black	200-8003-00	0.002 kg
for Part No. 732-xxx	I (60°) - 0 - II (60°)	Plastic	black	200-8002-02	0.002 kg
for Part No. 742-xxx	I (90°) - 0 - II (60°)	Plastic	black	200-8002-03	0.002 kg

Lever







Additional Information

- Lever and switch will be delivered assembled

Lever	Part No.	Weight
 Lever		
Plastic chrome short	200-.604-00	0.001 kg
Plastic black short	200-.704-00	0.001 kg

Lever	Part No.	Weight
 Lever		
Plastic chrome long	200-.804-00	0.001 kg
Plastic black long	200-.904-00	0.001 kg

Blind plug

Front protection	Dimension	Mounting cut-out	Material	Colour	Part No.	Weight
	Blind plug					
	IP 40	18 x 18 mm	Ø 16 mm	Plastic	black	01-948.0 0.003 kg
	Blind plug					
	IP 65	18 x 18 mm	Ø 16 mm	Plastic	black	51-948.0 0.003 kg
	Blind plug					
	IP 65	24 x 24 mm	Ø 16 mm	Plastic	black	61-9450.0 0.003 kg
	Blind plug					
	IP 40	18 x 24 mm	Ø 16 mm	Plastic	black	01-947.0 0.003 kg
	Blind plug					
	IP 65	18 x 24 mm	Ø 16 mm	Plastic	black	51-947.0 0.003 kg
	Blind plug					
	IP 40	Ø 18 mm	Ø 16 mm	Plastic	black	01-949.0 0.003 kg
	Blind plug					
	IP 65	Ø 18 mm	Ø 16 mm	Plastic	black	51-949.0 0.003 kg

Spare key

Additional Information





- Further lock numbers see «Technical data»
- At ordering indicate marked lock no

Product attribute	Part No.	Weight
 <p>Spare key</p>		
for keylock switch, keylock number B2 300	240-2001-00	0.005 kg
Stop pushbutton, keylock number B2 390	240-3001-00	0.005 kg



Label for emergency-stop and stop switch

Additional Information

- Other options on request

Front protection	Dimension	Marking	Colour	Part No.	Weight
					
Label for emergency-stop and stop switch					
IP 40	Ø 43 mm	without	yellow	200-1300-01	0.002 kg
IP 65	Ø 43 mm	without	yellow	61-9970.0	0.002 kg
					
Label for emergency-stop and stop switch					
IP 40	Ø 43 mm	NOT-AUS	yellow	200-1300-02	0.002 kg
		NOT HALT	yellow	200-1300-08	0.002 kg
IP 65	Ø 43 mm	NOT-AUS	yellow	61-9970.1	0.002 kg
		NOT HALT	yellow	61-9970.6	0.002 kg
					
Label for emergency-stop and stop switch					
IP 40	Ø 43 mm	EMERGENCY STOP	yellow	200-1300-03	0.002 kg
IP 65	Ø 43 mm	EMERGENCY STOP	yellow	61-9970.2	0.002 kg
					
Label for emergency-stop and stop switch					
IP 65	Ø 43 mm	ARRÊT D'URGENCE	yellow	61-9970.3	0.002 kg

Holder for 2 switching elements

Product attribute	Material	Part No.	Weight
 Holder for 2 switching elements for push-pull illuminated switch	Plastic	270-2000-00	0.001 kg
 Holder for 2 switching elements for pushbutton, keylock switch, selector switch	Plastic	270-3000-00	0.001 kg

Holder for 3 switching elements

Product attribute	Material	Part No.	Weight
 Holder for 3 switching elements for pushbutton illuminated	Stainless steel	270-1000-00	0.001 kg

Spring with pin

Additional Information

- For maintained version at the intermediate section

Product attribute	Part No.	Weight
 Spring with pin for pushbutton illuminated	260-0010-00	0.001 kg